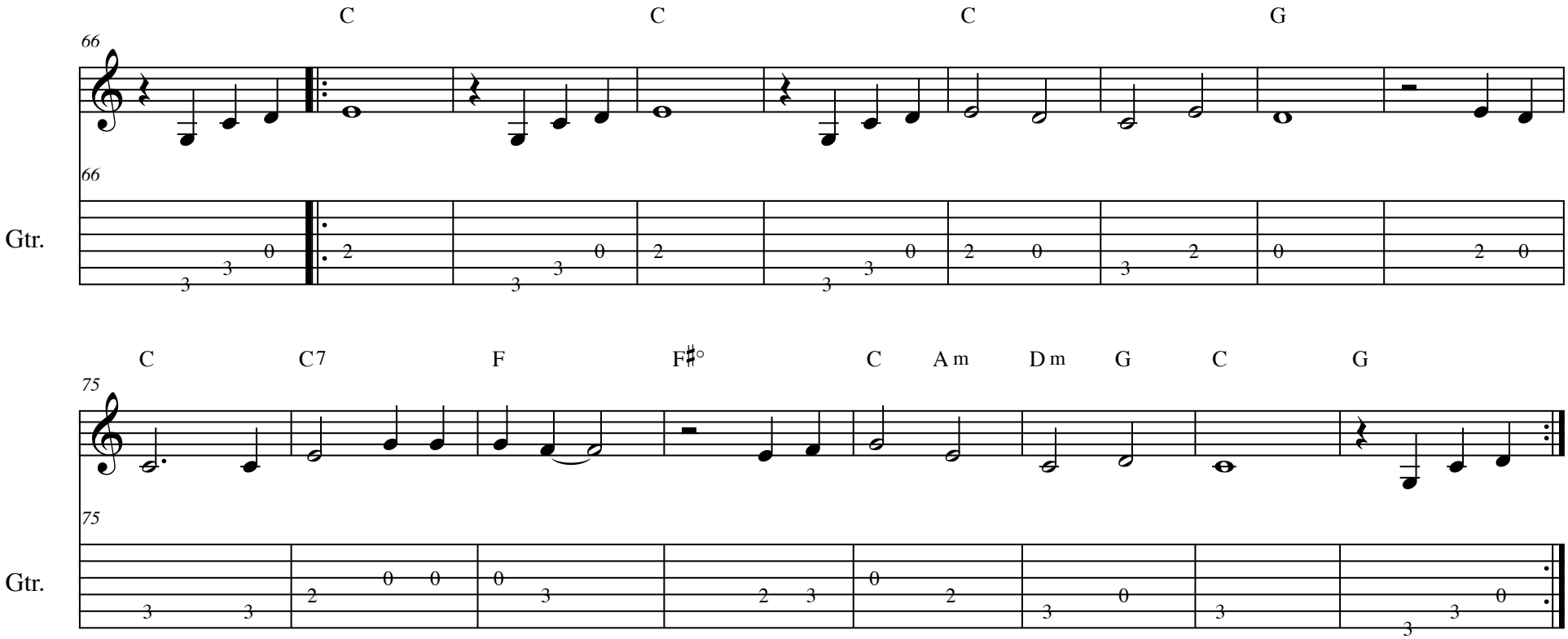When the Saints Go Marchin' In